

EXECUTIVE SUMMARY REPORT

GRANT REGIONAL HEALTH CENTER – EXPANSION & RENOVATION

April 9, 2018

What's New?

Demolition began in the old Imaging Suite department which will be the new Outpatient Clinic. The CS space has been drywalled out and will have the ceiling grid being installed. It will soon be ready for the finishes to begin installation. The lower level of the new Clinic / Med Surge addition has been painted and many of the ceiling grids have been installed as well. Finishes will follow within the next few weeks. The upper level of the new Clinic / Med Surge addition has drywall installation nearly complete! The north and south ends remain for drywall installation. The above ceiling MEP rough ins continue on and the ceiling grid will be going in soon. Site work has been scheduled as well and will be occurring in the upcoming weeks.

The Past Weeks

- Demolition in the Outpatient Clinic
- Drywall and taping in the CS department
- Painting and ceiling grid installation in the lower level Clinic / Med Surge addition
- Drywall installation in the upper level Clinic / Med Surge addition
- Completed the elevator installation

Coming Up in the Weeks Ahead

- MEP above ceiling rough ins and ceiling grid installation in the CS department as well as the upper level Clinic / Med Surge addition
- Stud wall framing in Outpatient Clinic
- Begin finish installation in the lower level Clinic / Med Surge addition
- Landscaping in the Court Yard

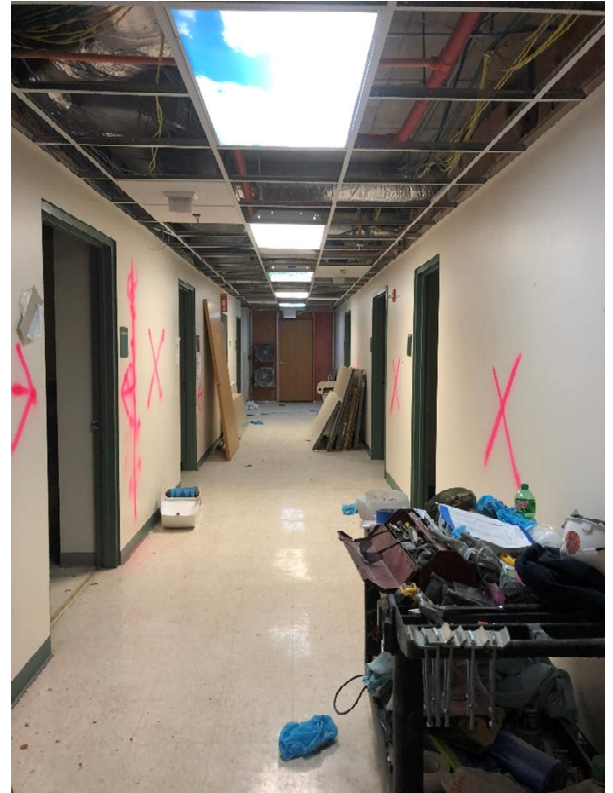

X marks the spot! The crews marked out where demolition was to take place in the existing Radiology Suite or new Outpatient Clinic. This is part of the pre-planning process to ensure work goes quickly and smoothly.



The demolition of the new Outpatient Clinic is well underway! The photo on the left was taken a week before the photo on the right, the difference is many existing clay tile walls were removed and the space is being cleaned up / cleared for stud wall framing to begin.



Did you know? "April showers bring May flowers!" is part of a poem recorded in 1610 describing the common weather pattern experienced during the month of April. One of the major causes of the April showers is the position of the jet stream (fast flowing, narrow air currents in the atmosphere). In early spring, the jet stream starts to move northwards which allows large depressions to bring strong winds and rain in from the Atlantic.

EXECUTIVE SUMMARY REPORT

GRANT REGIONAL HEALTH CENTER – EXPANSION & RENOVATION

April 9, 2018



The new CS space having stud walls begin installed as well as the MEP roughs in / blocking. There is limited space within this area so all the crews must share one scissor lift or use ladders to reach high up work.



After all the in walls have been completed by the MEP trades as well as Findorff, the drywall installation proceeded and went by quickly! The crews can be seen taping the drywall in these photos preparing the wall for paint.

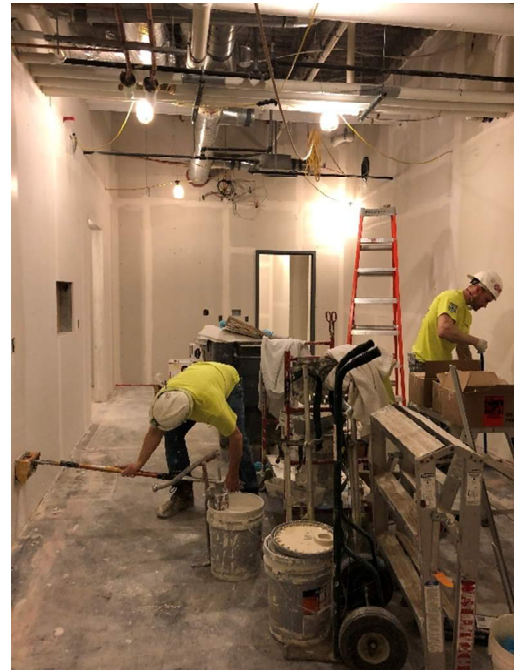

EXECUTIVE SUMMARY REPORT

GRANT REGIONAL HEALTH CENTER – EXPANSION & RENOVATION

April 9, 2018



Findorff masons returned to the jobsite to installed the CMU block around the door frames of the elevators as seen in these photos.



A view of a nurse station in the lower level Clinic / Med Surge addition. The Findorff carpenters are installed the blocking for the glass that will be installed here.

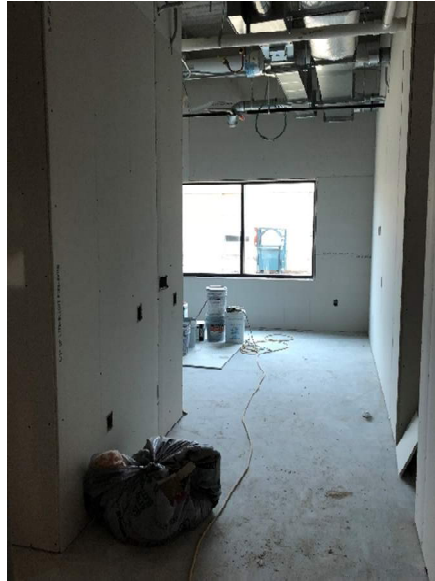
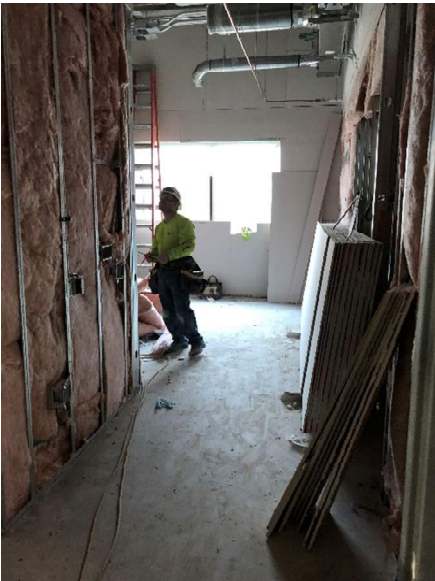

Looking into the west rooms of the upper level Clinic / Med Surge addition. The in wall roughs were completed and the drywall installation begin. Insulation is first installed within the walls for a sound barrier before the drywall is installed.



Drywall topping out installation occurring in the center core of the upper level Clinic / Med Surge addition.