

---

# EXECUTIVE SUMMARY REPORT

## GRANT REGIONAL HEALTH CENTER – EXPANSION & RENOVATION

February 12th, 2018

---

### What's New?

February is here and it has brought the snow with it! The construction crews are enduring the cold and moving along as scheduled. The new radiology suite is in the finishes stages for much of the area with the MRI room following right behind. After the barriers are taken down for the radiology suite, the new CS space construction will begin. The existing Trauma Rooms were opened back up, but will undergo upgrades within the next few weeks. The new Clinic / Med Surge addition can be seen with framing for walls and the mechanical equipment rough ins being installed! The fireproofing is being completed in the upper level of this space as well. Be sure to watch for changes in construction barriers and doors in the upcoming months as the phasing inside changes around.

### The Past Weeks

- Wall framing in the new additions and MEP rough ins
- Fireproofing in the new additions
- Paint, flooring, and casework in the Imaging Suite
- Prep work and barrier planning for a temporary CS move

### Coming Up in the Weeks Ahead

- Finished floor, ceilings, casework, and equipment install in the Imaging Area
- Begin demolition in the existing CS space
- Masonry work on the exterior of the addition and in the courtyard
- Interior MEP rough ins in the Clinic / Med Surge addition
- Elevator car build out



*The addition exterior scaffolding being installed for the masonry façade work to begin*



*Upper level of the addition with a plastic protection installed to allow fireproofing to be installed*

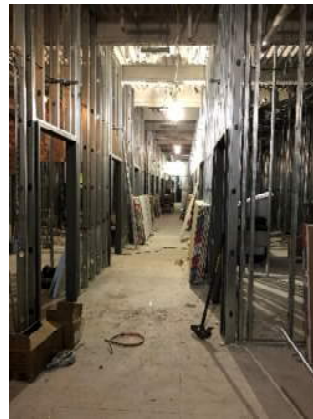

*Various views of the framing and MEP rough ins down the long corridors of the lower level Clinic / Med Surge addition*



**Did you know?** February is American Heart Month! A federally designated event designed to bring awareness about cardiovascular disease (including strokes) and help save lives.

---

# EXECUTIVE SUMMARY REPORT

## GRANT REGIONAL HEALTH CENTER – EXPANSION & RENOVATION

February 12<sup>th</sup>, 2018

---



*All in a days time! The new MRI room had the framing installed in front of the shielding followed by the installation of the drywall. The room is going to be ready for painting and ceiling grid installation soon.*



*Tile installation is complete in the patient bathroom within the Imaging Suite*



*Casework installation is complete within the Imaging Suite and only a few doors remain to be installed*



---

# EXECUTIVE SUMMARY REPORT

## GRANT REGIONAL HEALTH CENTER – EXPANSION & RENOVATION

February 12<sup>th</sup>, 2018

---



*A view into the X-Ray room which is currently where the saw horses used for carpentry cutting reside*



*Only a few ceiling tiles remain out in the Fluoro room as the above ceiling punch list items are being completed*



*The CT room is coming together with millwork installation*



*The main corridor of the Imaging Suite is being cleaned up and ready for ceilings tiles to be dropped.*



*On the exterior of the courtyard, Findorff masons work in a covered scaffold shelter to install the brick façade. A work station is pictured on the left with a trowel in some fresh grout and the left picture shows how the bricks get stacked together.*

